CUSTOM

RUBBER STAMPS & Marking Devices

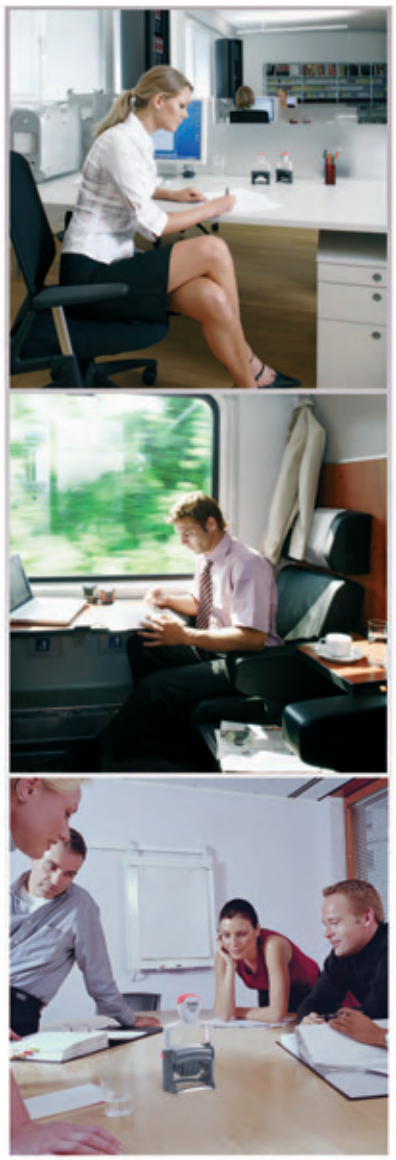

We are THE complete source for all of your Marking and Identification Products

STAMPS FOR AT HOME AND ON THE MOVE

THE ORIGINAL TRODAT PRINTY | Text Stamps

- The **BEST SELLING** self-inking stamp in the world
- New, modern, ergonomic design
- Soft-touch case fits comfortably in your hand
- Ink pad is built right into the stamp

FAXED

3/8" x 1-1/32"
#4910
Replacement ink pad #6/4910

Mr. and Mrs. Peters
1713 Bridge St.
Mankato, MN 39878

9/16" x 1-1/2"
#4911 Up to 3 lines of text
Replacement ink pad #6/4911

Tom and Kathy Reynolds
100 Park Blvd
Streamwood, IL 60102
(630) 555-1276

3/4" x 1-7/8"
#4912 4 to 5 lines of text
Replacement ink pad #6/4912

STONEFIELD PRODUCTION
1495 Frisco Avenue
Greenfield, MO 42543
sales@s-fieldprod.com
www.s-fieldprod.com

7/8" x 2-3/8"
#4913 5 to 6 lines of text
Replacement ink pad #6/4913

Hattfield and Associates
Business Consulting
1432 West Monroe Ave.
New Orleans, LA 32403
phone:(323) 555-HATT fax:(323) 555-2020
www.hatt-field.com
help@hatt-field.com
Give your business the proper direction!

1" x 2-3/4"
#4915 6 to 8 lines of text
Replacement ink pad #6/4915

Classic Edition, Inc. - Store

3/8" x 2-3/4"
#4916 Up to 2 lines of text
Replacement ink pad #6/4916

William E. Peterson

5/8" x 3"
#4918 Up to 3 lines of text
Replacement ink pad #6/4918

INSP
47

1/2" x 1/2"
#4921
Replacement ink pad #6/4921

Dell's
Hot Dog
Club
5 pts.

13/16" x 13/16"
#4922
Replacement ink pad #6/4922

No re-inking! Simply change the pad!

PAD REPLACEMENT_

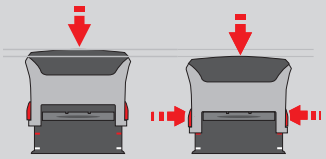

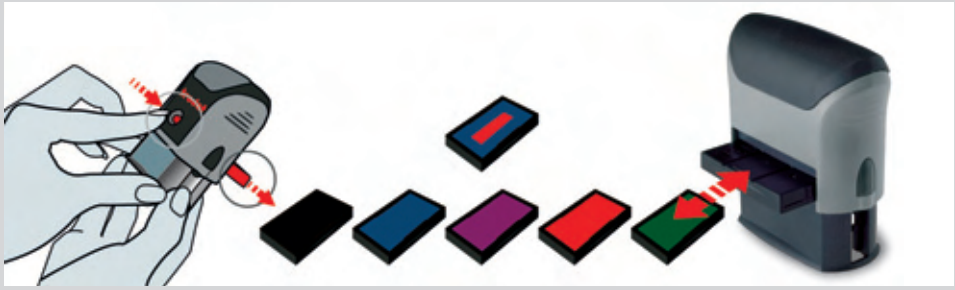

1_ Press down – Locking

2_ Push click out button
www.click-out.net

3_ Insert new replacement pad

THE ORIGINAL TRODAT PRINTY Text Stamps

- Durable, lightweight design
- Thousands of clear, quiet impressions
- Ink pad is built right into the stamp
- Ink pads available in several colors

This Coupon
Entitles you to
25% off
your next
purchase.

1-3/16" x 1-3/16"
#4923
Replacement ink pad #6/4923

JACK ANDERSON
Managing Partner
Anderson Consulting
3457 Peabody Way
Louisville, KY 54983
email: consult@an-cons.com
Internet: www.an-cons.com

1-9/16" x 2-3/8"
#4927
Replacement ink pad #6/4927

museum of modern Art

1-5/8" x 1-5/8"
#4924
Replacement ink pad #6/4924

Richard Addlewood
President, CEO
The Addlewood Companies
135 N. Main St.
Lorraine, NY 12343
www.addleco.com

1-5/16" x 2-3/8"
#4928
Replacement ink pad #6/4928

THIS INVOICE IS PAST DUE
Please remit payment today to
avoid finance charges

1" x 3-1/4"
#4925
Replacement ink pad #6/4925

APPROVED
MARC STEVENS
FINANCIAL SERVICES
Loan Department, 1st National Bank
002-334-123435

1-3/8" x 2"
#4929
Replacement ink pad #6/4929

Joe and Dan's
GREEN TEA EMPORIUM
FOR A GREAT HEALTH-DRINK GREEN TEA
465 Cobblestone Way
Palatine, IL 60101
www.gteahealth.com
sales@gteahealth.com

1-1/2" x 3"
#4926
Replacement ink pad #6/4926

THE ORIGINAL TRODAT PRINTY

Date, Date + Text, Numberers and Dial-a-Phrase Stamps

- Minimum 10 years on the date band
- One color - standard with black ink pad
- Two color - standard with blue/red ink pad
- Other color ink pads are available

Deposit Paid
DEC 14 2010
JONES & SONS

1-5/16" x 1-9/16"
#4750 One Color Ink Pad
#4750/2 Two Color Ink Pad
Replacement ink pad #6/4750 One Color Ink Pad
Replacement ink pad #6/4750/2 Two Color Ink Pad

Preferred
ORDER
DEC 14 2010
FILLED
#435

1-5/8" Diameter
#46140 One Color Ink Pad
Replacement ink pad #6/46140 One Color Ink Pad

PAID AUG 28 2010

3/8" x 1"
#4813 One Color Ink Pad
Replacement ink pad #6/4813 One Color Ink Pad

RECEIVED
AUG 28 2010

3/8" x 1"
#4850/L One Color Ink Pad
#4850/2 Two Color Ink Pad
Replacement ink pad #6/4850 One Color Ink Pad
Replacement ink pad #6/4850/2 Two Color Ink Pad

PAID IN FULL
DEC 14 2010
Simply Sarah's Clothing
#0123

1-3/4" Diameter
#46145 One Color Ink Pad
#46145/2 Two Color Ink Pad
Replacement ink pad #6/46145 One Color Ink Pad
Replacement ink pad #6/46145/2 Two Color Ink Pad

INSPECTED AND
READY FOR
SHIPMENT
DEC 14 2010
Peterson
Manufacturing

1-5/8" x 1-5/8"
#4724 One Color Ink Pad
Replacement ink pad #6/4924 One Color Ink Pad

PAID IN FULL
DEC 14 2010
CLASSIC EDITION
Piscataway, New Jersey

1-3/8" x 2"
#4727 One Color Ink Pad
#4727/2 Two Color Ink Pad
Replacement ink pad #6/4927 One Color Ink Pad
Replacement ink pad #6/4927/2 Two Color Ink Pad

INSPECTION APPROVAL
DEC 14 2010
Inspector # 1268
Chicago Plant # 812

1-1/2" x 3"
#4726 One Color Ink Pad
Replacement ink pad #6/4926

BILLED AUG 28 2010

Includes the following phrases:

1. ANSWERED	7. CANCELLED
2. RECEIVED	8. CHECKED
3. ENTERED	9. SHIPPED
4. Backordered	10. BILLED
5. CHARGED	11. DELIVERED
6. PAID	12. FAXED

#4817 Phrase Dater
Replacement ink pad #6/4817

DRAFT AUG 28 2010

Includes the following phrases:

1. ORIGINAL	7. URGENT!
2. FIRST CLASS	8. FAXED
3. CANCELLED	9. DRAFT
4. CONFIRMATION	10. COPY
5. CONFIDENTIAL	11. APPROVED
6. AIR MAIL	12. PLEASE

#4822 Phrase Stamp
Replacement ink pad #6/4911

DEC 14 2010
#4800 Line Dater
Replacement ink pad #6/4911

AUG 28 2010
#4810 Line Dater
Replacement ink pad #6/4910

DEC 14 2010
#4820 Line Dater
Replacement ink pad #6/4911

1 2 3 4 5 6
#4846 Line Dater
Replacement ink pad #6/4911

1 2 3 4 5 6 7 8 9 0 1 2 3
#48313 Line Dater
Replacement ink pad #6/4911

STAMPS FOR MAKING A PERFECT DATE

TRODAT PROFESSIONAL

Date, Date + Text, Numberers and Dial-a-Phrase Stamps

- Steel core for heavy, repeated stamping
- Minimum 10 year date band
- One color - standard with black ink pad
- Two color - standard with blue/red ink pad

RECEIVED
DEC 14 2010
Check # _____

1" x 1-5/8"
#5430 One Color Ink Pad
#5430/2 Two Color Ink Pad
Replacement ink pad #6/50 One Color
#6/50/2 Two Color

SHIPPED
DEC 14 2010
By: _____
FEDERAL AVIATION

1-1/8" x 2"
#5440 One Color Ink Pad
#5440/2 Two Color Ink Pad
Replacement ink pad #6/53 One Color
#6/53/2 Two Color

PAY TO THE ORDER OF
Any Bank, Banker, or Trust Company
All Prior Endorsements Guaranteed
DEC 14 2010
FOR COLLECTION ONLY
First Bank of Buffalo
Buffalo, New York

1-5/16" x 2-1/4"
#5460 One Color Ink Pad
#5460/2 Two Color Ink Pad
Replacement ink pad #6/56 One Color #6/56/2 Two Color

DAVID STEVENS NOTARY SERVICE
NOTARIZED ON
DEC 14 2010
VAN NUYS, CA

1-3/4" Diameter
#5415 One Color Ink Pad
#5415/2 Two Color Ink Pad
Replacement ink pad #6/15 One Color
#6/15/2 Two Color

PAST DUE
DEC 14 2010
Payment received after this date will be considered in default, and account will be turned over to a collection agency.

1-9/16" x 2-3/8"
#5470 One Color Ink Pad
#5470/2 Two Color Ink Pad
Replacement ink pad #6/57 One Color
#6/57/2 Two Color

GREATER GREENSBORO PERISHABLE SERVICE
DEC 14 2010

____JAN	____FEB	____MAR
____APR	____MAY	____JUN
____JUL	____AUG	____SEPT
____OCT	____NOV	____DEC

2" x 2-3/4"
#5480 One Color Ink Pad
#5480/2 Two Color Ink Pad
Replacement ink pad #6/58 One Color #6/58/2 Two Color

DEC 20 2008
#5030 Line Dater
Replacement ink pad #6/50 Black

1 2 3 4 5 6
#5546 6 Band Numberer
Replacement ink pad #6/50 Black

FAXED DEC 14 2010

Includes the following phrases:

1. ANSWERED
2. Backordered
3. CANCELLED
4. BILLED
5. RECEIVED
6. CHARGED
7. CHECKED
8. DELIVERED
9. ENTERED
10. PAID
11. SHIPPED
12. FAXED

#5117 Phrase Dater
Replacement ink pad #6/56 Black

> Setting the date:

> Adjusting the date bands to the exact height of the textplate:

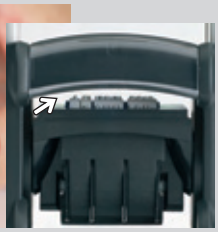

TRODAT CLASSIC LINE

Die Plate, Line Daters, Numberers, Phrase, Time and Date Stamps, Stamp Pads

- Type band die-plate dater
- Minimum 10 year bands
- Separate stamp pad required

YOUR WARRANTY EXPIRES ON THIS DATE

DEC 14 2010

Please call to have your product serviced!

1-3/16" x 2"
#2910/P01

2" Diameter
#2910/P30

Received

DEC 14 2010

_Order is COMPLOTE
_Order is INCOMPLETE

1-1/2" x 2"
#2910/P02

2" Diameter
#2910/U24

2" Diameter
#2910/U12

PAID

DEC 14 2010

Branch 587 - Main St. Office
FIRST FEDERAL
SAVINGS AND LOAN

1-3/8" x 2-1/8
#2910/P05

Don't forget your stamp pad!

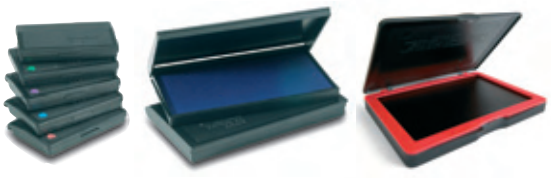

9051 Ink Pad
Available in Black, Red, or Blue
Other colors may be available; call for details.

PAST DUE

DEC 14 2010

ANY PAYMENT RECEIVED AFTER THE ABOVE DATE WILL BE TURNED OVER FOR COLLECTION.
PLEASE REMIT IMMEDIATELY.

2" x 2-3/4"
#2910/P10

PAID	DEC 14 2010

Includes the following phrases:

1. ANSWERED
2. BACKORDERED
3. CANCELLED
4. BILLED
5. RECEIVED
6. CHARGED
7. CHECKED
8. DELIVERED
9. ENTERED
10. PAID
11. SHIPPED
12. FAXED

#1117 Phrase Dater

DEC 14 2010
#1000 1/8" Characters

DEC 14 2010
#1010 5/32" Characters

DEC 14 2010
#1020 3/16" Characters

1 2 3 4
#1544 Four Band Numberer

123456
#1596 Six Band Numberer

TRODAT PROFESSIONAL Text Stamps

- Steel core for heavy, repeated stamping
- Modern, ergonomic design
- Standard with black ink pad
- Other color ink pads are available

Southwest Realtor Association
Santa Fe, NM 34543
984-555-2345
www.NMreal.com

1" x 1-5/8"
#5200 One Color Ink Pad
Replacement ink pad #6/50 Black

Emerald Finance, Inc.
Regional Office
234 American Way
New Your, NY 17021
(800) 555-1245

1-1/8" x 2"
#5203 One Color Ink Pad
Replacement ink pad #6/53 Black

CLASSIC EDITION
PAY TO THE ORDER OF
LOCAL BANK & TRUST
FOR DEPOSIT ONLY
ACCT# 1234-456-789

1" x 2-3/8"
#5204 One Color Ink Pad
Replacement ink pad #6/56 Black

John Williams

1" x 2-3/4"
#5205 One Color Ink Pad
Replacement ink pad #6/55 Black

Peter Billington
Notary Public
5493 South Hampton St.
Ft. Worth, TX 74093

1-5/16" x 2-1/4"
#5206 One Color Ink Pad
Replacement ink pad #6/56 Black

CONTENTS
FRAGILE
HANDLE CAREFULLY

1-9/16" x 2-3/8"
#5207 One Color Ink Pad
Replacement ink pad #6/57 Black

Commercial Vehicle Division
USED FLEET AUTOS
1945 West Monroe Ave
Philadelphia, PA 43256
ph: (800) 555-2345 fax: (800) 555-4543

UFA **Suzanne Carter**

2" x 2-3/4"
#5208 One Color Ink Pad
Replacement ink pad #6/58 Black

STATE OF FLORIDA
JOHN T. DOE
AR0000000
REGISTERED ARCHITECT

1-3/4" Diameter
#5215 One Color Ink Pad
Replacement ink pad #6/15 Black

STEEL CORE DESIGN
STRONGER THAN EVER!

SPECIALTY PRODUCTS

Mobile Stamping, Clothing Marker, Seals and Embossers, Hand Stamps and Racks

MOBILE STAMPING

The pocket stamp that makes a BIG Impression!

Robert Norman
Export Manager
West Indies Shipping Inc.
(800) 555-1256

3/4" x 1-7/8"

#9412 Mobile Marker

Re-inkable pad. Only available with black ink.

This attractive pen becomes a stamp with just a flick of the wrist!

Pen barrel is available in several colors! Call for more details!

Simon Wotton
e-mail: simon@swotton.com

3/8" x 2-3/4"

TWIN Pen Up to 3 lines of text

Re-inkable pad. Only available with black ink.

THE CLOTHING MARKER

John Flannigan
(713) 555-1456

9/16" x 1-1/2"

#4911 Clothing Marker

Replacement ink pad #6/4911/Clothing Marker

Convenience of a self-inking 4911!

Permanent, Washable Ink to give a crisp, clean impression that lasts wash after wash!

No Re-Inking Mess, just switch out the pad!

SEALS AND EMBOSSERS

Both are available as:

Pocket Style Round and Desk Style Round

1-5/8" Diameter

2" Diameter

All Seals are engraved to meet the exact specifications of all local, state, and federal guidelines.

HAND STAMPS AND STAMP RACKS

The traditional hand stamp is the solution to many stamping applications that require special inks or ink pads. They can also be an economical choice, especially if a large stamp size is required.

We also offer racks to help you store your stamps. *Call for more details!*